

Do not scale from this drawing
 The contractor is to check all dimensions on site and report any discrepancies to the architect
 All rights described in chapter IV of the copyright, designs and patents act 1988 have been generally asserted

Notes

Screen and doors to achieve 60 mins fire rating.

Screen and doors to be made from solid timber. Finish to compliment the existing church woodwork.

Glazing to feature bespoke frosted manifestation.

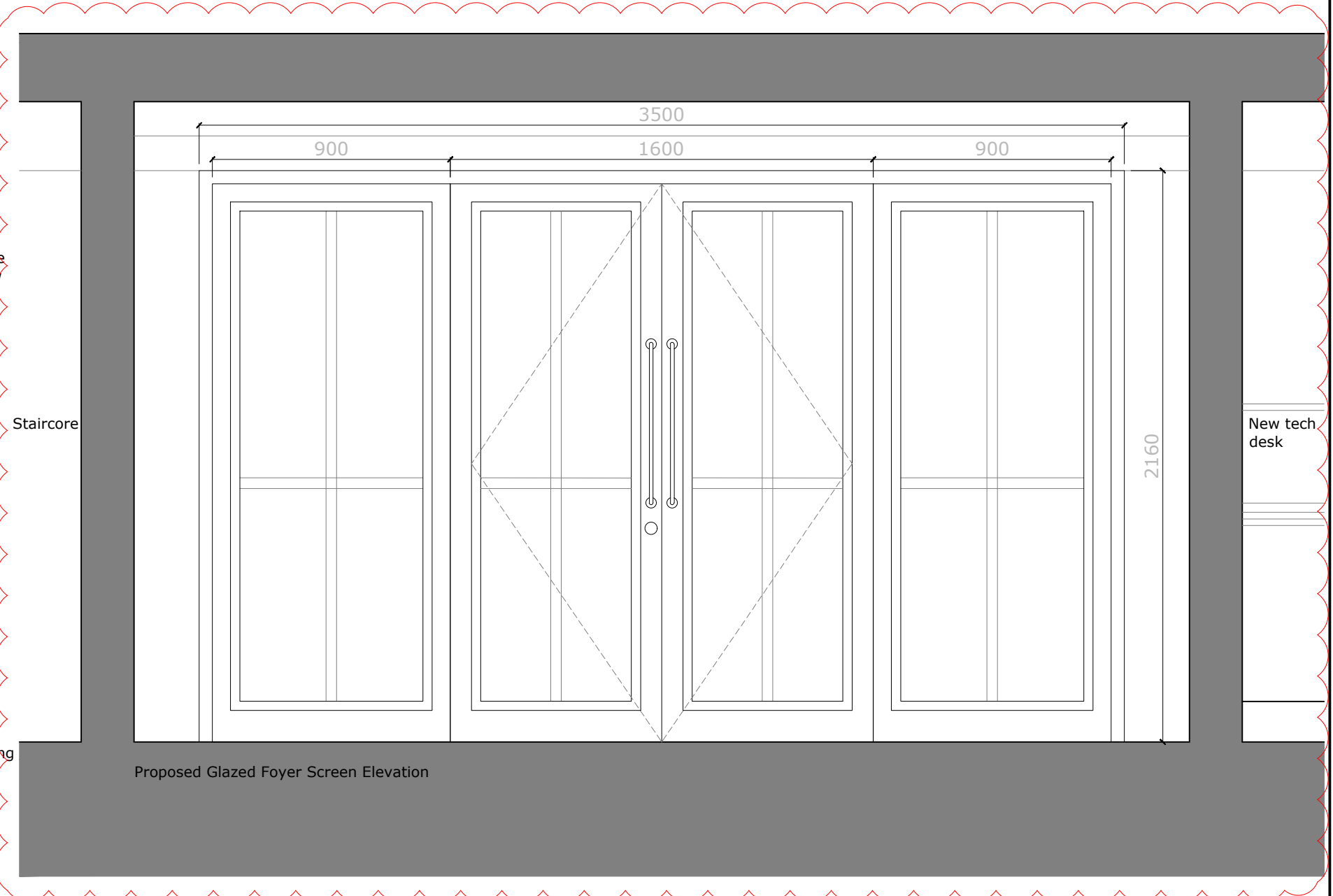
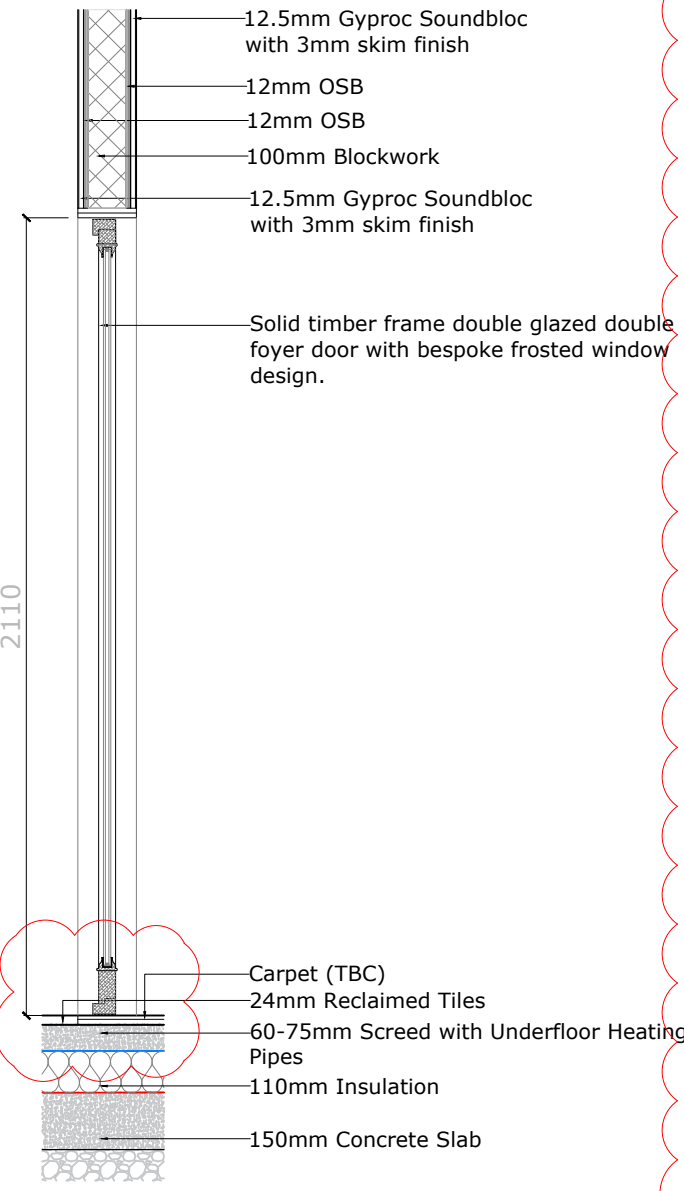

T2	Revised following BU comments	27/04/2020	SR	PsW
T1	Tender Issue	10/02/2020	SR	PsW
Rev	Description	Date	By	Chk

Unit 9 The Forum
 Minerva Business Park, Lynchwood
 Peterborough PE2 6FT
 Telephone +44(0)1733375600
 Website www.jeffersonsheard.com

Project
**Bluntisham Baptist Church
 Reordering and
 Enhancement Works**

Drawing
**Proposed Internal
 Glazed Screen
 Sheet 1 of 2**

Scale 1:20 @ A3	Drawn SR	Date Feb '20
Drawing Purpose FOR TENDER		Status D2
Ref. 1429-JSA-XX-XX-DR-A-07003	Rev. T2	

07003|D01 Glazed Foyer Screen Section

A3